

DEDICATION BOOK 1
PAGE 74

FILED
GREENVILLE CO. S. C.

FEB 4 11 35 AM '72

MOLLIE FARNSWORTH
R.M.C.

BOILING SPRINGS ESTATE

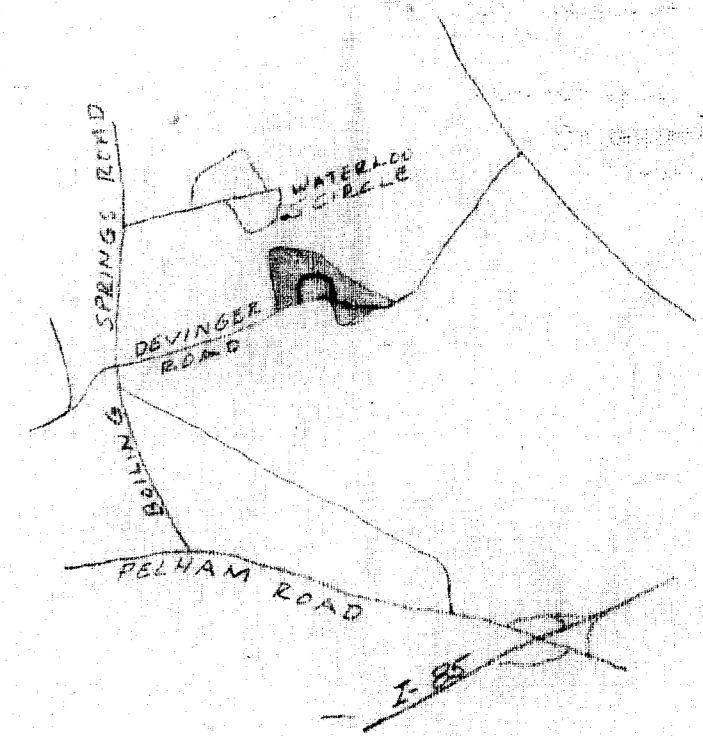
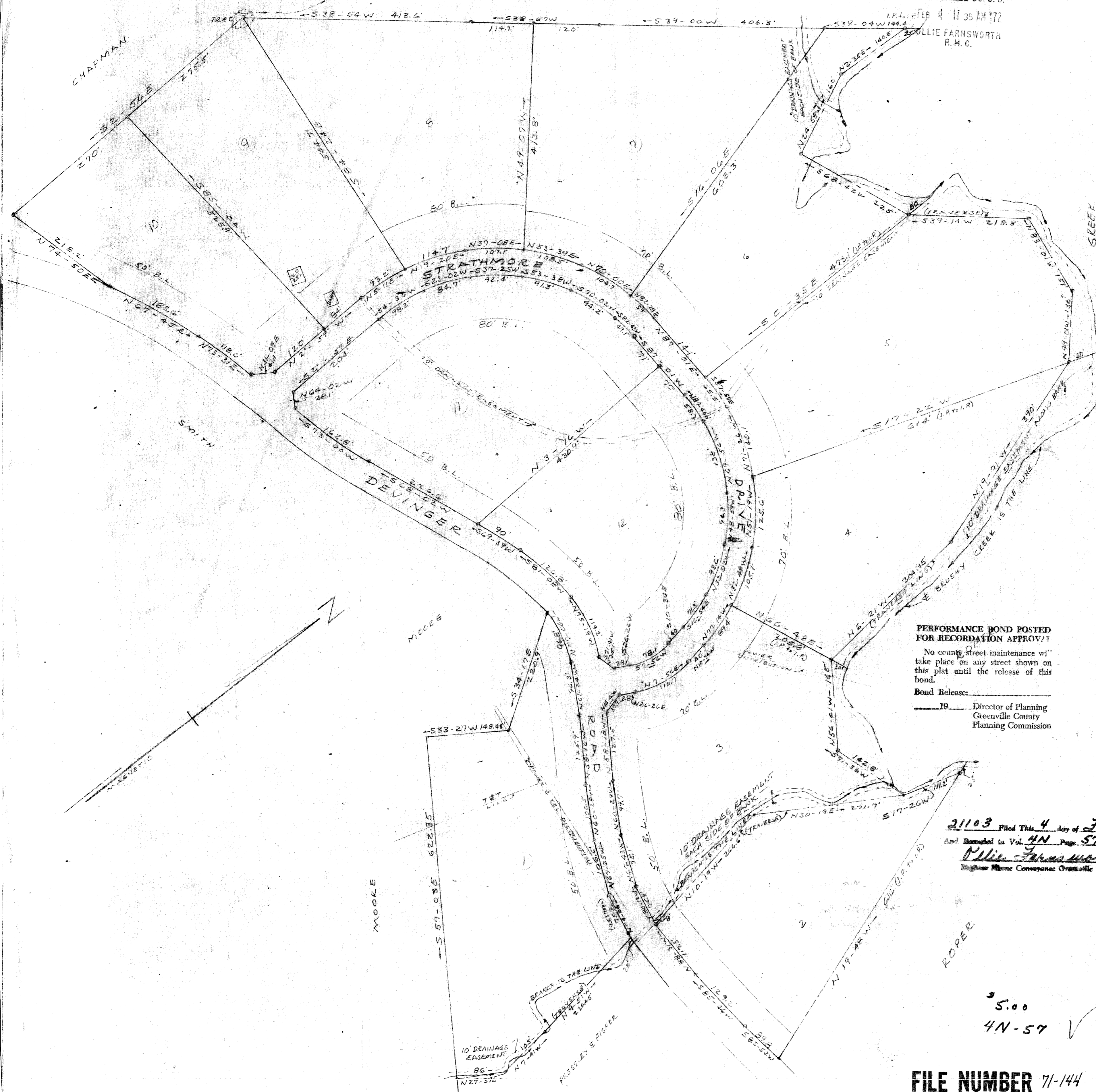

CERTIFICATE OF OWNERSHIP AND DEDICATION

The undersigned hereby acknowledge that I am (we are) the owner(s) of the property shown and described hereon and that I (we) hereby adopt this plan of subdivision with my (our) free consent and that I (we) establish the minimum building restriction lines, and hereby dedicate to public use as roads, streets, and easements, forever all areas so shown or indicated on said plat.

1/14/1972 Signed M. W. C. Clark
 Signed James F. Moore
 Signed _____
 Signed _____

CERTIFICATE OF ACCURACY

I, _____, certify that this plat was (drawn by me) (drawn under my supervision) (an actual survey made under my supervision) (an actual survey made by me) (dred description recorded in Book _____, Page _____, et al.) (other); that the error of closure as calculated by the method of least squares is _____; that the boundaries not surveyed are shown as broken lines plotted from information found in Book _____, Page _____; that this plat was prepared in accordance with the Greenville County Subdivision Regulations as adopted.

Date DEC 22, 71 Signed H. C. Clarkson Jr.
 Licensed Engineer or Registered Surveyor
 S. C. Registration No. 2589

CERTIFICATE OF APPROVAL FOR RECORDING

"I hereby certify that the subdivision plat shown hereon has been found to comply with the Subdivision Regulations for Greenville County, with the exception of such variances, if any, as are noted in the minutes of the Greenville County Planning Commission of Greenville County, South Carolina, and that it has been approved for recording in the office of the County Register of Mense Conveyance."

FEB 4 1972 Signed J. Alan Stone
 Chairman, Secretary or Director of Planning
 Greenville County Planning Commission

PERFORMANCE BOND POSTED FOR RECORDATION APPROVAL

No county street maintenance will take place on any street shown on this plat until the release of this bond.

Bond Release: _____
 Director of Planning
 Greenville County
 Planning Commission

FINAL PLAN

21103

FEB 4 1972

FILE NUMBER 71-144

STRATHMORE

21103 Filed This 4 day of Feb 1972
 And Recorded in Vol. 4N Page 57 at 11:35 A.M.
Mollie Farnsworth
 Register of Mense Conveyance Greenville County, S. C.

JANICE F. GILMORE CAMPBELL & CLARKSON SURVEYORS, INC.
 217 E. STONE AVE 29609 SURVEYOR

No OF ACRES: 44.4 MILES OF NEW ROADS: 0.32

No OF LOTS: 12 DATE: DEC 14, 1971

ERROR OF CLOSURE: 1/4000

SCALE: 1" = 100'

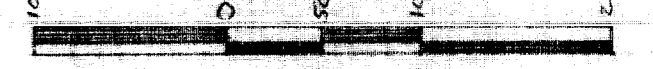

FILE NUMBER 71-144

5.00
4N-57